

NOTE: BREAK ALL CORNERS WITH 0.015" (.38 MM) RADIUS UNLESS OTHERWISE NOTED. STANDARD TOLERANCES TO APPLY UNLESS OTHERWISE SPECIFIED.

CUSTOMER PART No.	CAN ART STD.	DIE No. EH05708
DESCRIPTION	4" ROUND TUBE x 0.070" WALL	PROPOSAL No. H-11219

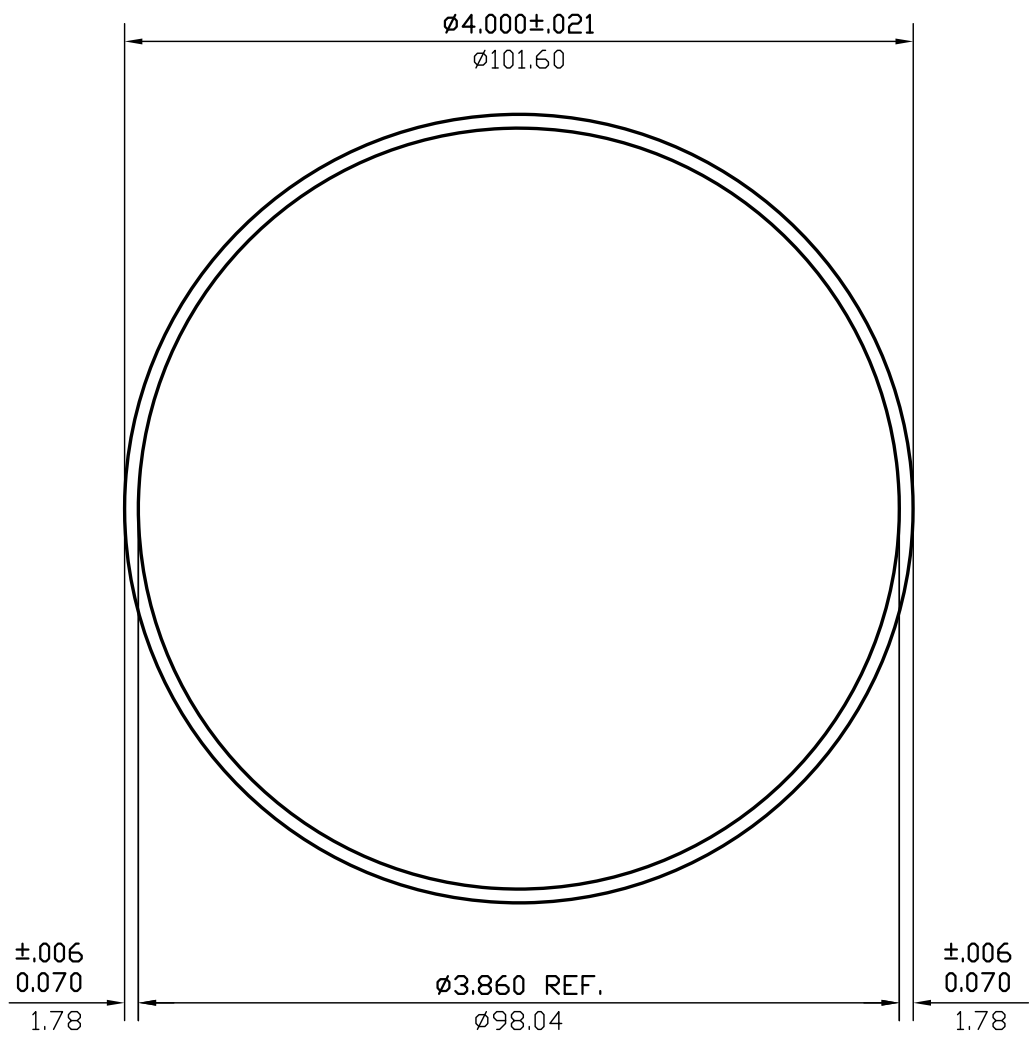

WALL THICKNESS 0.070 (1.78) EXCEPT AS SHOWN

DATE	REV	DESCRIPTION	BY
03/10/23	1	REMOVED ALLOY	JASON
EST.AREA	0.864	IN. ²	EST.AREA 557.585
			MM. ²
EST.WT.	1.020	LBS/FT.	EST.WT. 1.518
			KG/M.
EST.PER.	24.693	IN.	EST.PER. 627.200
			MM.
OUT PER.	12.566	IN.	OUT PER. 319.2
			MM.
C.C.D.	4.000	IN.	C.C.D. 101.600
			MM.
FACTOR	24	FINISH	M/F
		ALLOY & TEMP.	
CKD BY	SCALE 1:1	DWN BY	P.M. DATE 05/23/2001

CAN ART

ALUMINUM EXTRUSION INC.

85 PARKSHORE DRIVE
BRAMPTON, ONT L6T 5M1
TEL. NO. (905) 791-1464
FAX NO. (905) 791-9151
E-MAIL: canart@canart.com

THIS DRAWING IS NOT NECESSARILY A COPY OF YOUR ORIGINAL. PLEASE APPROVE DIMENSIONS AND TOLERANCES INDICATED. CAN ART ASSUMES NO RESPONSIBILITY EITHER TECHNICAL OR LEGAL FOR HAVING THIS SHAPE MADE. THE CUSTOMER AGREES TO FULLY PROTECT CAN ART ALUMINUM FROM CLAIMS OF OTHERS RESULTING FROM THIS SHAPE.

SIGNED: _____ DATE: _____